

# Quinteto NOA I. Allegro Norteño

versión SAATB saxs + drums / bass

Fernando Lerman

Allegro (♩ = 140)

A

17

S. Sax.

A. Sax. 1

A. Sax. 2

T. Sax.

B. Sax.

A.B.

D.S.

*mf*

*mp*

*mf*

**2**  
*//*

**2**  
*//*

**2**  
*//*

**2**  
*//*

Quinteto NOA - Allegro Norteño

**B**

33

S. Sax. *mp* *f*

A. Sax. 1 *ff* *mp* *f*

A. Sax. 2 *ff* *mp* *f*

T. Sax. *f* *ff* *mp* *f*

B. Sax. *ff* *mp*

A.B. *f* *ff* *mp* *f*

D.S. *mf* *mp* *f*

FILL!

2

Quinteto NOA - Allegro Norteño

6

C

49

S. Sx.

A. Sx. 1

A. Sx. 2

T. Sx.

B. Sx.

49

A.B.

49

D. S.

*mf*

**D**

65

S. Sax.

A. Sax. 1

A. Sax. 2

T. Sax.

B. Sax.

A.B.

D.S.

*f*

*mp*

*f*

*mp*

*f*

*mp*

*mf*

2 FILL!

2

2

81

S. Sax.

A. Sax. 1

A. Sax. 2

T. Sax.

B. Sax.

81

A.B.

81

D.S.

*mf*

*f*

*ff*

*f*

*ff*

*f*

*ff*

*f*

*ff*

SOLO Section

89

S. Sx.

A. Sx. 1

A. Sx. 2

T. Sx.

B. Sx.

A.B.

D. S.

*mf* *f* *ff* *ff* *mf* *ff* *mf* *ff* *mf* *ff* *mf*

backs / play on cue

A m7 D7 E7

backs / play on cue

backs / play on cue

backs / play on cue

C m7 F7 G7

2

E

97

S. Sx.

A. Sx. 1

A. Sx. 2

T. Sx.

B. Sx.

A.B.

D. S.

*Bm7*

*C7 D7*

*E*

*mf*

*mf*

*mf*

*Dm7*

*Eb7 F7*

*mp*

*mp*

105

S. Sax.

A. Sax. 1

A. Sax. 2

T. Sax.

B. Sax.

A.B.

D.S.

*f*

*f*

*f*

*f*

*f*

*mp*

*mf*

113

S. Sax. *ff* *mp* **F**

A. Sax. 1 *ff* *mp*

A. Sax. 2 *ff* *mp*

T. Sax. *ff* *mp*

B. Sax. *ff* *mp*

A.B. *ff* *mp*

D.S. *mp*

113

2

2

121

S. Sax. *f* *mf* *f* *ff*

A. Sax. 1 *f* *mf* *f* *ff*

A. Sax. 2 *f* *mf* *f* *ff*

T. Sax. *mf* *f* *ff*

B. Sax. *f* *mf* *f* *ff*

A.B. *f* *mf* *f* *ff*

D.S. *mf* **2**

129

S. Sax. *pp* *f* *mf* *ff* *mf* *poco rall.*

A. Sax. 1 *pp* *f* *mf* *ff* *mf*

A. Sax. 2 *pp* *f* *mf* *ff* *mf*

T. Sax. *pp* *f* *mf* *ff* *mf*

B. Sax. *pp* *f* *mf* *ff* *mf*

A.B. *pp* *f* *mf* *ff* *mf*

D.S. *mp* *f* *mf* *ff* *mf*

Alto Sax 1

# Quinteto NOA I. Allegro Norteño

Fernando Lerman

versión SAATB saxs + drums / bass

Allegro (♩ = 140)

4

9

15

20

29

34

39

44

10

*mp* *mf* *f* *ff* *mf* *f* *ff* *mp* *f* *mf*

A

B

C

58 *mf*

62 *f* **D** *8va*

70 *mp*

75 *f* **4**

83

86 *f* *ff* *mf*

90 *f* *ff*

**SOLO Section**

93 **A m7** **D7** **E7**

97 **B m7** **C7** **D7**

101 **E**

113

118 **F**

123

128

132

135

Alto Sax 2

# Quinteto NOA I. Allegro Norteño

Fernando Lerman

versión SAATB saxs + drums / bass

Allegro (♩ = 140)

4

9

22

30

35

40

48

53

*mp* *mf* *f* *ff* *mf* *f* *ff* *mf*

A 8

B 4

C 3

57 *p*

65 *f*

D

70 *mp*

75 *mf*

4

83 *f* *ff* *mf* *f*

4

91 *ff* SOLO Section

backs / play on cue

96

101 *mf*

E

107

111 *f*

115 *ff* *mp* **F**

120 *f* *mf*

125 *f* *ff*

129 *pp* *f*

133 *mf* *ff* *mf* *poco rall.*

Baritone Sax

# Quinteto NOA I. Allegro Norteño

Fernando Lerman

versión SAATB saxs + drums / bass

Allegro (♩ = 140)

4

*mp*

8

*f* *mf*

12

**A** 8

*ff* *mf*

24

*f*

**2B**

*mf* *f*

33

*ff* *mp*

38

*f* *ff*

44

**C** 14

*mf*

Quinteto NOA - Allegro Norteño

2

62 *p*

**6D** *f*

72 *f*

79 *mf* **4**

87 *f* *ff* *mf* *mf* *ff*

93 **SOLO Section** backs / play on cue

98

101 **E** *mf*

108 *f*

113

119 **F**

123

128

134

*ff*

*mp*

*f*

*mf*

*f*

*ff*

*pp*

*f*

*mf*

*ff*

*mf*

*poco rall.*

BASS

# Quinteto NOA I. Allegro Norteño

Fernando Lerman

versión SAATB saxs + drums / bass

Allegro (♩ = 140)

*mp* *f*

*mp* *f* *mp* *ff*

**A**

*mf*

*mf*

*mf*

**B**

*mf* *f* *f*

*ff* *mp*

*f* *ff*

Quinteto NOA - Allegro Norteño

2

45 **C** 18 **D** *f*

68 *mp*

73 *f*

79 8 *f ff mf ff*

93 SOLO Section *mf* C m7 F7 G7

97 *mf* D m7 E b7 F7

101 **E** *mp*

107

111 *f ff*

DRUMS

# Quinteto NOA I. Allegro Norteño

Fernando Lerman

versión SAATB saxs + drums / bass

**Allegro** (♩ = 140)

Quinteto NOA - Allegro Norteño

2

49

55

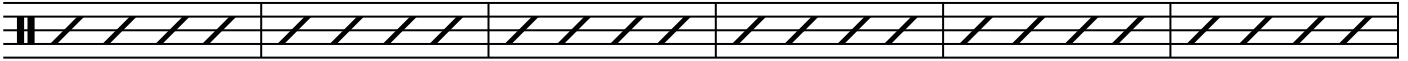

61

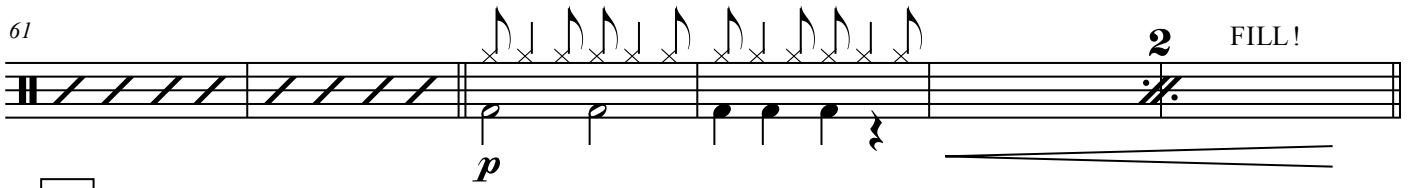

D

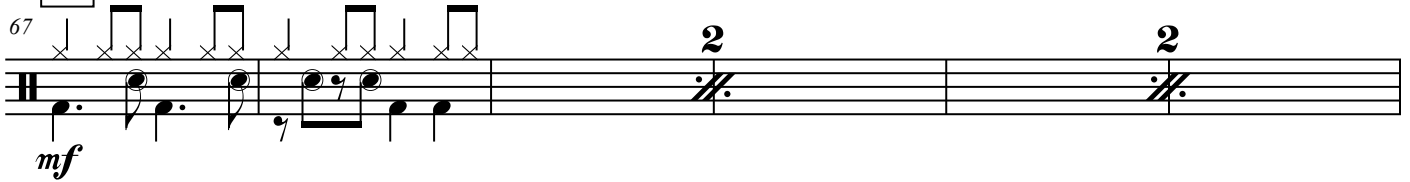

73

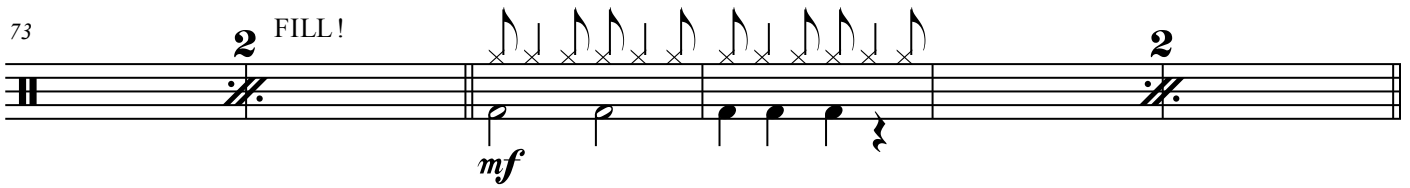

79

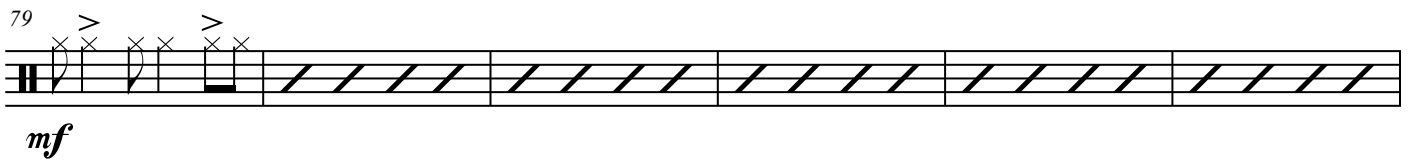

85

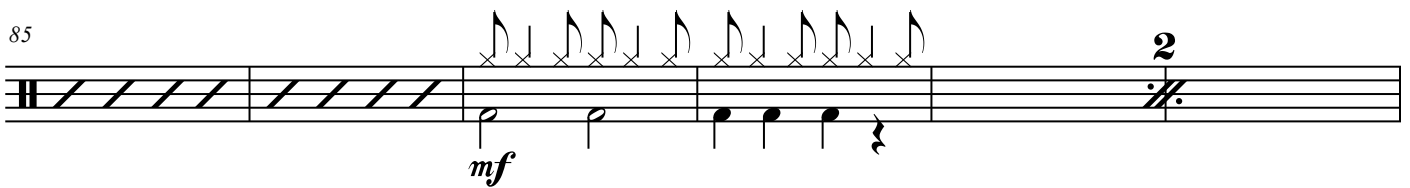

91

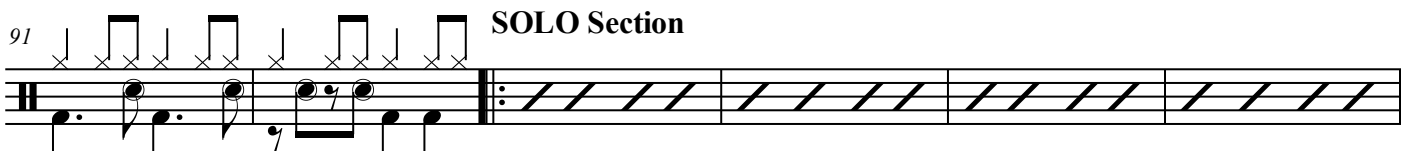

E

97

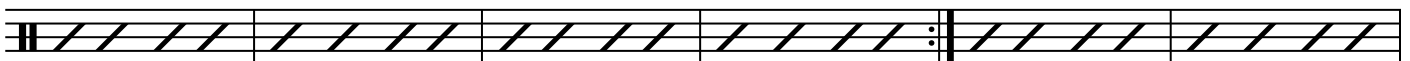

mp

103

109

*mp* *mf* 2

115

2 *mp* F

121

*mf*

127

2 *mp* *f*

133

*poco rall.* *mf*

Soprano Sax

# Quinteto NOA I. Allegro Norteño

Fernando Lerman

versión SAATB saxs + drums / bass

Allegro (♩ = 140)

4

*mp* *mf* *f*

9 *mf* *ff* *mf* A

15

20 4 *mf*

28 B *f*

32 *ff*

37 *mp* *f*

42 C 14 *ff* *f*

60 

71 *mp* 

79 *mf* 

83 

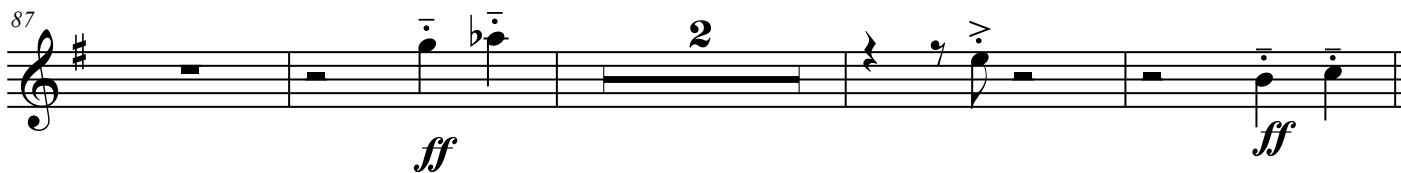
87 *ff* 

93 **SOLO Section**  
  
backs / play on cue

101 **E** *mf* 

105 

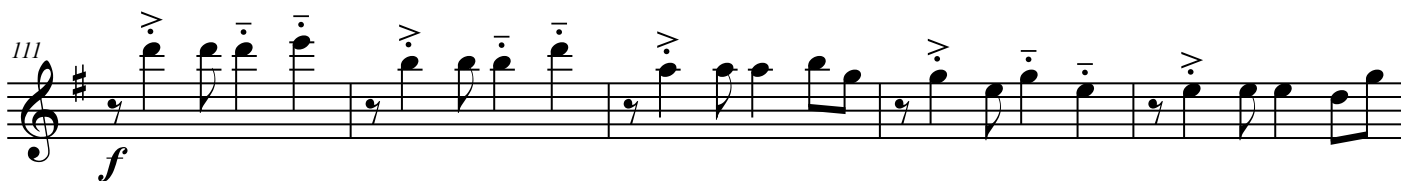
111 *f* 

116 *ff* **F** *mp*

120 *f* *mf*

124 *f* *ff*

128 *pp* *f*

132 *mf*

135 *ff* *poco rall.* *mf*

Tenor Sax

# Quinteto NOA

## I. Allegro Norteño

Fernando Lerman

versión SAATB saxs + drums / bass

Allegro (♩ = 140)

4

*mp* *mf* *f*

9

*mf* *ff* *mf* **A**

15

20

*mp* 2

27

*mf* *mf* **B**

32

*f* *ff* *mp*

38

*f*

43

*mf* **C**

Quinteto NOA - Allegro Norteño

2

49

54

58

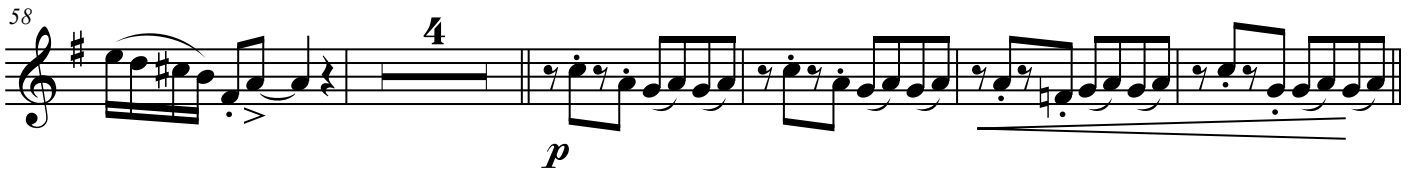

67

**D**

71

76

84

89

93

**SOLO Section**

backs / play on cue

101 **E** 8 *f*

112 *ff*

117 **F** *mp*

122 *mf* *f* *ff*

128 *pp* *f*

133 *mf* *ff*

136 *poco rall.* *mf*

**Quinteto NOA**  
**II. Vidala con rebeldía**  
para la clase de saxofón de la UCA - Chile

**Fernando Lerman**

**Vidala** ♩ = 60

**Enérgico** ♩ = 72

**A**

**Soprano Sax**

**Alto Sax 1**

**Alto Sax 2**

**Tenor Sax**  
*Solo* *Dolce y triste*  
*mp*

**Baritone Sax**  
*mp*

**Double Bass**  
Pizz  
*f*

**Drum Set**  
Soft mallets  
*mp*  
regular sticks  
*mf*  
ride 3

**B** Vidala ♩ = 60

21 **Enérgico** ♩ = 72

S. Sax. *mf* *f*

A. Sax. 1 *mf* *f*

A. Sax. 2 *mf* *f*

T. Sax. *mf* *f*

B. Sax.

D. B. *mf* *f*

D. S. *mf* *f*

Fill tranqui

Fill cresc

46 **Vidala** ♩ = 60

**D**

S. Sx. *p* *mf*

A. Sx. 1 *p* *mf*

A. Sx. 2 *p* *mf*

T. Sx. *p* *mf*

B. Sx. *p* *mf*

D.B. *p* *mf*

D. S. *p* *mf*

Fill cresc

Fill tranqui

52

S. Sax. *mp* *f* *mf*

Sax. 1 *mp* *f* *mf*

Sax. 2 *mp* *f* *mf*

T. Sax. *mp* *f* *mf* Solo *Dolce y triste*

B. Sax.

52

D.B. *mp* *f* *mf*

52

D.S. *mp* *f* *mf*

59 **E**

S. Sx.

Sx. 1

Sx. 2

T. Sx.

B. Sx.

D.B.

D. S.

*mp*

*mf*

*f*

Soft mallets

regular sticks

Fill cresc

3

**F**

# Quinteto NOA

## II. Vidala con rebeldía

para la clase de saxofón de la UCA - Chile

Fernando Lerman

Vidala ♩ = 60  
7

Enérgico ♩ = 72

A

11

B Vidala ♩ = 60

17

Enérgico ♩ = 72

23

27

C

Rítmico ♩ = 80

31

39

rallentando

Dynamic markings: *f*, *mp*, *mf*, *ff*

Articulation: accents (>), slurs, breath marks (^)

Performance instructions: *Enérgico*, *Rítmico*, *rallentando*

Section markers: A, B, C

Tempo markings: Vidala ♩ = 60, Enérgico ♩ = 72, Rítmico ♩ = 80

46 Vidala ♩ = 60

*p* *mf* *mp*

**D**

53

*f* *mf* *mp*

**E**

61

*f*

**F**

3

70

*poco rall.*

*f* *p*

3 3

# Quinteto NOA

## II. Vidala con rebeldía

para la clase de saxofón de la UCA - Chile

Fernando Lerman

7

**A** Enérgico ♩ = 72

11

**B** Vidala ♩ = 60

17

Enérgico ♩ = 72

23

27

**C**

Rítmico ♩ = 80

31

39

*f* *mf* *rallentando*

46 Vidala ♩ = 60

53

61

69

# Quinteto NOA

## II. Vidala con rebeldía

para la clase de saxofón de la UCA - Chile

Fernando Lerman

Vidala ♩ = 60

8 **A** Enérgico ♩ = 72

12 **B** Vidala ♩ = 60 **6** Enérgico ♩ = 72 **3**

25 **f** **p** **pp** **ff**

30 **C** Rítmico ♩ = 80 **f** **mf**

38 **f** **mf** *rallentando*

46 Vidala ♩ = 60 **D** **p** **mf**

53 **E** **f** **mf** **mp**

61 **F** **mf** **f**

69 *poco rall.* **f** **p**

# Quinteto NOA

## II. Vidala con rebeldía

Fernando Lerman

para la clase de saxofón de la UCA - Chile

8 **A** Pizz **Enérgico**  $\text{♩} = 72$

12 **B** Vidala  $\text{♩} = 60$  6

23

28 **C** **Rítmico**  $\text{♩} = 80$

34

43 *rallentando* Vidala  $\text{♩} = 60$  **D**

50

57 6 **F**

69 *poco rall.* 3 Arco

Dynamics: *f*, *ff*, *mf*, *pp*, *mp*, *p*.  
Articulations: *>*, *tr* (trills), *3* (triplets).  
Performance instructions: *Pizz* (pizzicato), *Arco* (arco), *rallentando*, *poco rall.*

# Quinteto NOA

## II. Vidala con rebeldía

para la clase de saxofón de la UCA - Chile

Fernando Lerman

Soft mallets regular sticks

*mp* *mf*

9 ride

*f* *p*

**B** Vidala ♩ = 60

15

cross stick - aro

Fill tranqui

*pp* *p*

22

Fill crese

*mf* *f*

27

*mf* *f*

31

*mf*

37

Fill tranqui

*mf*

46 *p* *mf* Fill cresc

51 Fill tranqui *mp* *f*

55 *mf*

59 **5** Soft mallets regular sticks Fill cresc *mp*

**F**

67 *f* Snare

72 *f* *mp* Soft mallets

Soprano Sax

# Quinteto NOA

## II. Vidala con rebeldía

Fernando Lerman

para la clase de saxofón de la UCA - Chile

**Vidala** ♩ = 60  
7

**A** **Enérgico** ♩ = 72

11 **B** **Vidala** ♩ = 60

17 **Enérgico** ♩ = 72

23

27

**Rítmico** ♩ = 80  
*cantando!*

31

38 *rallentando*

*f* *mf* *mp* *mf* *ff* *f*

46 Vidala ♩ = 60

**D**

*p* *mf* *mp*

53 **E** 4

*f* *mf*

63 **F**

*mp* *mf* *f*

70 *poco rall.*

*f* *p*

# Quinteto NOA

Tenor Sax

## II. Vidala con rebeldía

Fernando Lerman

para la clase de saxofón de la UCA - Chile

Vidala ♩ = 60

Solo *Dolce y triste*

44 **Vidala** ♩ = 60 D

*p* *mf*

51 *Dolce y triste* **Solo**

*mp* *f* *mf*

59 E

*mp* *mf*

66 F

*f*

71 *poco rall.*

*f* *p*

# Quinteto N. O. A. III. Comparsa salteña

para la clase de saxofón de la UCA - Chile

Fernando Lerman

Comparsa salteña ♩ = 180

38

S. Sax.

A. Sax. 1

A. Sax. 2

T. Sax.

B. Sax.

D.B.

D.S.

*mf*

*pizz.*

*p*

*cresc...*

*f*

*Solo*

*Fill*

89

S. Sax.

A. Sax. 1

A. Sax. 2

T. Sax.

B. Sax.

89

D.B.

89

D.S.

*mf*

Detailed description of the musical score: The score is for a quintet and consists of seven staves. The top five staves are for woodwinds: Soprano Saxophone (S. Sax.), Alto Saxophone 1 (A. Sax. 1), Alto Saxophone 2 (A. Sax. 2), Tenor Saxophone (T. Sax.), and Baritone Saxophone (B. Sax.). The sixth staff is for Double Bass (D.B.), and the seventh staff is for Double Bass Drum (D.S.). The key signature has three flats (B-flat, E-flat, A-flat), and the time signature is 4/4. The score begins at measure 89. The woodwinds play a rhythmic pattern of quarter notes and rests. The Tenor Saxophone has a melodic line with a slur and an accent. The Baritone Saxophone and Double Bass play a bass line with quarter notes and rests. The Double Bass Drum plays a rhythmic pattern of eighth notes. The score ends with a double bar line and a dynamic marking of *mf*.

100

S. Sax.

A. Sax. 1

A. Sax. 2

T. Sax.

B. Sax.

D.B.

D.S.

*mf*

*p*

*mf*

*2*

*2*

*2*

*2*

*2*

*2*

114

S. Sax. *mf*

A. Sax. 1 *mf* *p* *mf*

A. Sax. 2 *mf* *mp* *mf*

T. Sax. *end Solo* *p* *mf*

B. Sax. *mf* *p*

D.B. *mf* *p*

D.S. *subito p* *p*

162

S. Sax.

A. Sax. 1

A. Sax. 2

T. Sax.

B. Sax.

D.B.

D.S.

*ff*

*mf*

*mp*

*pizz.*

*p*

**E**

Detailed description of the musical score: This page contains the musical notation for measures 162 through 171. The score is arranged in seven staves. The top five staves are for woodwinds: Soprano Saxophone (S. Sax.), Alto Saxophone 1 (A. Sax. 1), Alto Saxophone 2 (A. Sax. 2), Tenor Saxophone (T. Sax.), and Baritone Saxophone (B. Sax.). The sixth staff is for Double Bass (D.B.), and the seventh staff is for Double Bass Drum (D.S.). The key signature is three flats (B-flat, E-flat, A-flat). The time signature is 4/4. The score includes various dynamics such as *ff* (fortissimo), *mf* (mezzo-forte), and *mp* (mezzo-piano). There are also articulation marks like accents (>) and slurs. A section marker 'E' is located at the end of the page. The D.S. part features a drum pattern with 'x' marks indicating specific drum sounds.

189

S. Sax.

A. Sax. 1

A. Sax. 2

T. Sax.

B. Sax.

D.B.

D.S.

end Solo

*mf*

*mp*

*arco*

*mp*

2

2

2

2

*mp*

*mp*

203

S. Sax. **F**

A. Sax. 1 *mf*

A. Sax. 2 *mf*

T. Sax. Solo *mf*

B. Sax. Solo *mf* end Solo *mp*

D.B. *mp*

D.S. *mf* *mp* *Fill*

226

S. Sax. *f* *mf*

A. Sax. 1 *f* *mf*

A. Sax. 2 *f* *mf*

T. Sax. *f* *mf*

B. Sax. *f* *mf*

D.B. *f* *mf*

226

D.S. *f*

# Quinteto N. O. A.

## III. Comparsa salteña

Alto Sax 1

para la clase de saxofón de la UCA - Chile

Fernando Lerman

Comparsa salteña ♩ = 180

Quinteto NOA - Comparsa

2

74 C

mf

82

mp

90

98

106

114

mf p

122

mf p mf

130 D

f mp mf f

138

mf mp mf f

146

mf ff f

154

mf f

Quinteto NOA - Comparsa

162 *ff* *mf*

170 Solo *mf*

181

189 end Solo 2 *mf*

198 2 *mp* *mf*

207 **F** 2 3 *f* *mp* *mf*

218 *ff* *mp* *mf*

226 *f* *mf* *f* *mp*

234 *f* *f* *ff*

243 *fff*

Quinteto NOA - Comparsa

2

75 C

*mf*

83

*mp*

91

99

107

115

*mf* *mp*

123

*mf* *p* *mf*

132 D

*f* *mp* *mf* *f*

139

*f* *mp* *mf* *f* *mf*

147

*ff* *f*

155

*mf* *f*

163 *ff* *mf*

171 **E** *mp*

179 *mf*

187 *mf*

195 *mf*

206 **F** *f* *mf* *f* *mp*

218 *ff* *mp* *mf*

225 *f* *mf* *f* *mp*

233 *f* *f*

239 *ff* *fff*

# Quinteto N. O. A.

## III. Comparsa salteña

Baritone Sax

para la clase de saxofón de la UCA - Chile

Fernando Lerman

Comparsa salteña  $\text{♩} = 180$

9

17

25

36

44

51

63

72

**A**

**B**

*f*

*mf*

2

2

2

2

4

3

3

4

2

2

Quinteto NOA - Comparsa

2 C

79 *mf*

88 *mp*

95 *mf*

103 *mf*

111 *mf*

119 D *p* *f* *mp*

135 *mf* *f* *f* *mp* *mf*

144 *f* *mf* *ff*

152 *f* *mf*

160 *f* *ff* 2

E

168 *mf* *mp*

176 *mf*

183

191 *mf*

198 *mf* Solo end Solo

F

208 *mp*

216 *ff* *mp* *mf* *f*

227 *mf* *f* *mp* *mf* *f*

235 *f* *ff*

242 *fff*

# Quinteto N. O. A.

## III. Comparsa salteña

Double Bass

para la clase de saxofón de la UCA - Chile

Fernando Lerman

Comparsa salteña  $\text{♩} = 180$

11 *f* *f* *mf*

21 *mf* *f* *f*

30 *f* *p* *cresc...*

46 *f*

55 *f* **B**

69

77 *pizz.* **C** *mf*

85 *mp*

182

*mf*

190

*mf*

arco

198

*mp*

212

220

*ff* *mp* *mf* *f*

228

*mf* *f* *mp* *mf* *f*

236

*f* *ff*

244

*fff*

# Quinteto N. O. A.

## III. Comparsa salteña

Drum Set

para la clase de saxofón de la UCA - Chile

Fernando Lerman

*mf*

11 *2*

20 *2* *2*

30 *2* *2*

37 *Ride*

*mp*

45 *Fill*

*subito p*

54 *Fill*

*mf*

63 *h.h.*

*mf*

71

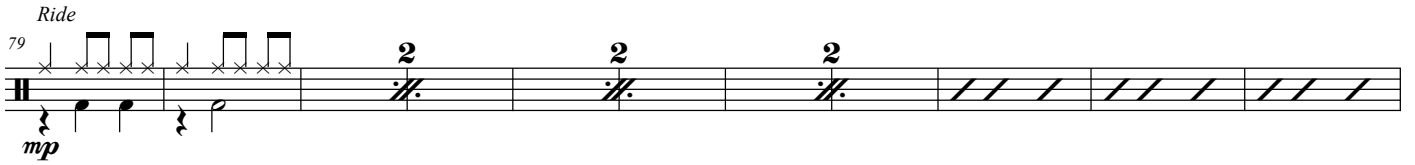
*Ride*  
79   
*mp*

90 

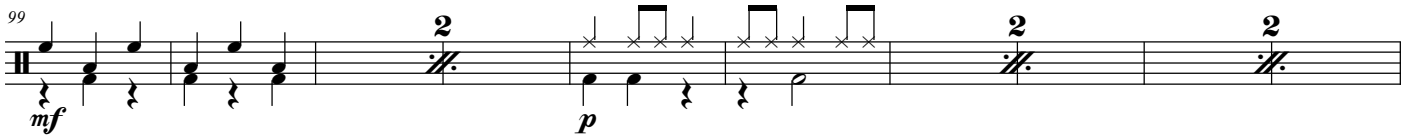
99   
*mf* *p*

109   
*mf* *subito p*

119   
*p*

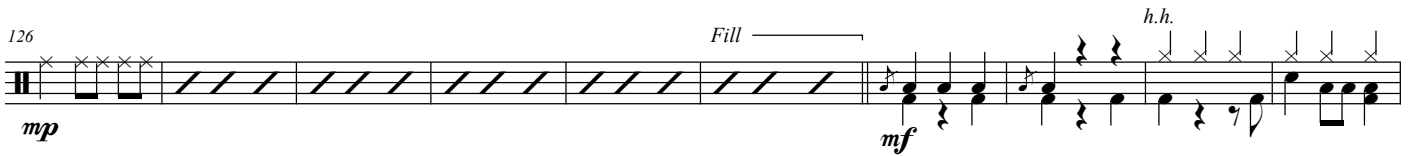
126   
*mp* *mf* *h.h.*

136 

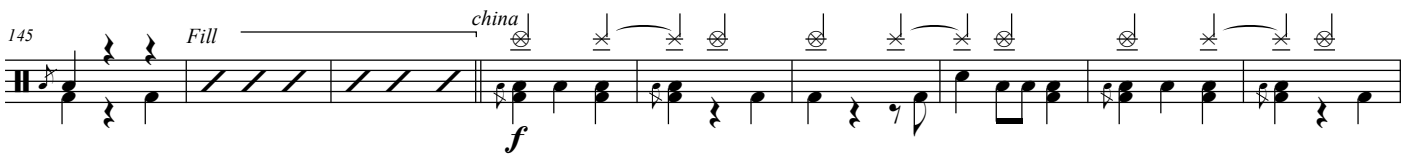
145   
*f* *china*

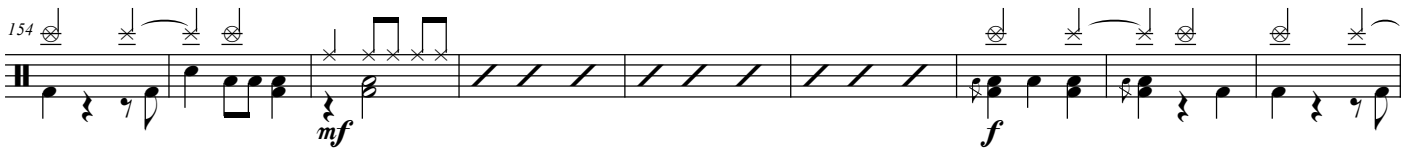
154   
*mf* *f*

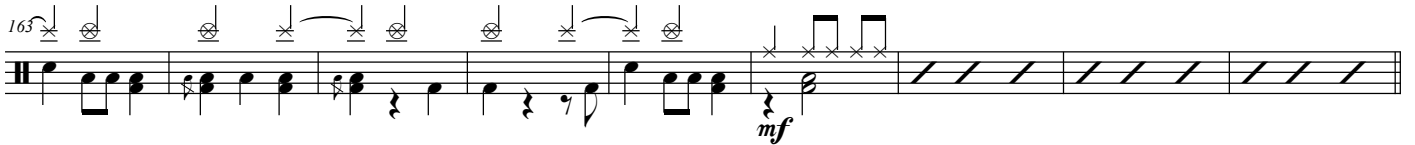
163   
*mf*

172 *p*

184 *mp*

195 *mp* *mf*

205 *mp*

Fill

213 *mf*

223

232 *mf*

243 *f*

Quinteto NOA - Comparsa

2

76 C

*mf*

84

*mp*

92

100

108

*mf*

116

*mf* *p*

127 D

*mf* *f* *mp*

135

*mf* *f* *f* *mp*

143

*mf* *f* *mf* *ff*

151 *f* *mf*

159 *f* *ff*

167 *mf* *mf* **E** 20

194 *mp* 2

204 *mf* **F** 3 2

214

222 *ff* *mp* *mf* *f* *mf*

230 *f* *mp* *mf* *f*

238 *f* *ff* *fff*

# Quinteto N. O. A.

## III. Comparsa salteña

Tenor Sax

para la clase de saxofón de la UCA - Chile

Fernando Lerman

Comparsa salteña  $\text{♩} = 180$

10

18

27

35

43

51

59

67

*f* *mf* *f* *mf* *f* *mf* *f* *mf* *f*

*subito p*

*cresc...*

**A** **B**

Quinteto NOA - Comparsa

2

75 C 8 Solo *mf*

90

98 2 *mf*

107 2 end Solo

116 3 *p* *mf*

126 D *p* *mf* *f* *mp*

134 *mf* *f* *f* *mp*

142 *mf* *f* *mf* *ff*

150 *f* *mf*

158 *f* *ff*

166 E 10 *mf*

183

191

199

208

217

225

233

241
